

FOR BIDDING PURPOSES ONLY NOT FOR CONSTRUCTION

APPROVED
BY: _____
BY: _____
DATE: _____

REVISIONS

12/9/2022 4:11:49 PM

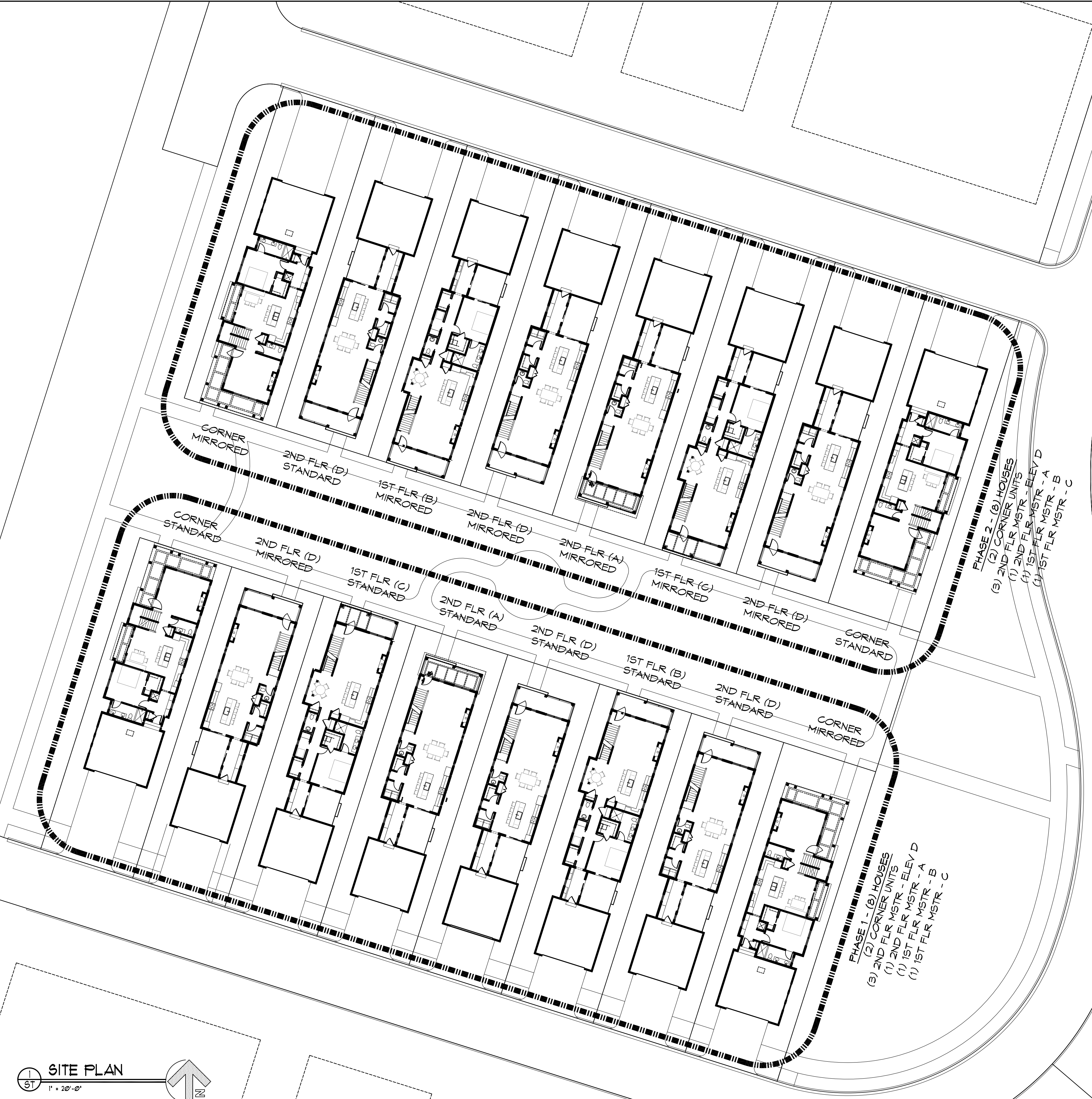

1 SITE PLAN
1" = 20'-0"
N

POCKET NEIGHBORHOOD SITE PLAN
SOUTH PHASE - PRAIRIE'S EDGE
PORT WASHINGTON, WI

Lakeside Development
Company
The finest in architecture & construction management
10033 N. Port Washington Rd., Suite 300 Mequon, Wisconsin 53092
Tel: (262) 241-2300 Fax (262) 241-2310
www.lakesidedevelopment.com

© Copyright 2022
Lakeside Development Company (1986)
All Rights Reserved
DATE: DEC. 9, 2022
JOB: 2215
DRAWN BY: TAR
CHECKED BY: TAR

BID SET
ST
SITE PLAN